

# PLAT OF SURVEY

A PARCEL OF LAND SITUATED IN THE SOUTHEAST QUARTER OF SECTION 36,  
TOWN 6 NORTH, RANGE 3 EAST, PUNASKI TOWNSHIP, WILLIAMS COUNTY, OHIO.  
LOCATED WITHIN THE NORTH AND EAST OF THE FIRST PRINCIPAL MERIDIAN OF THE  
ORIGINAL LAND SUBDIVISIONS OF OHIO.

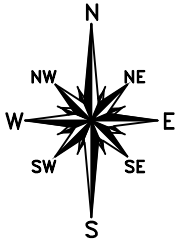

**SURVEYED FOR:**  
Bernard Maynard, ETAL  
Deed OR 151 PG 0086

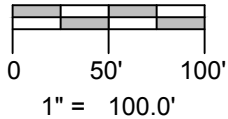

NE COR, W 1/2,  
SE 1/4, SEC. 36

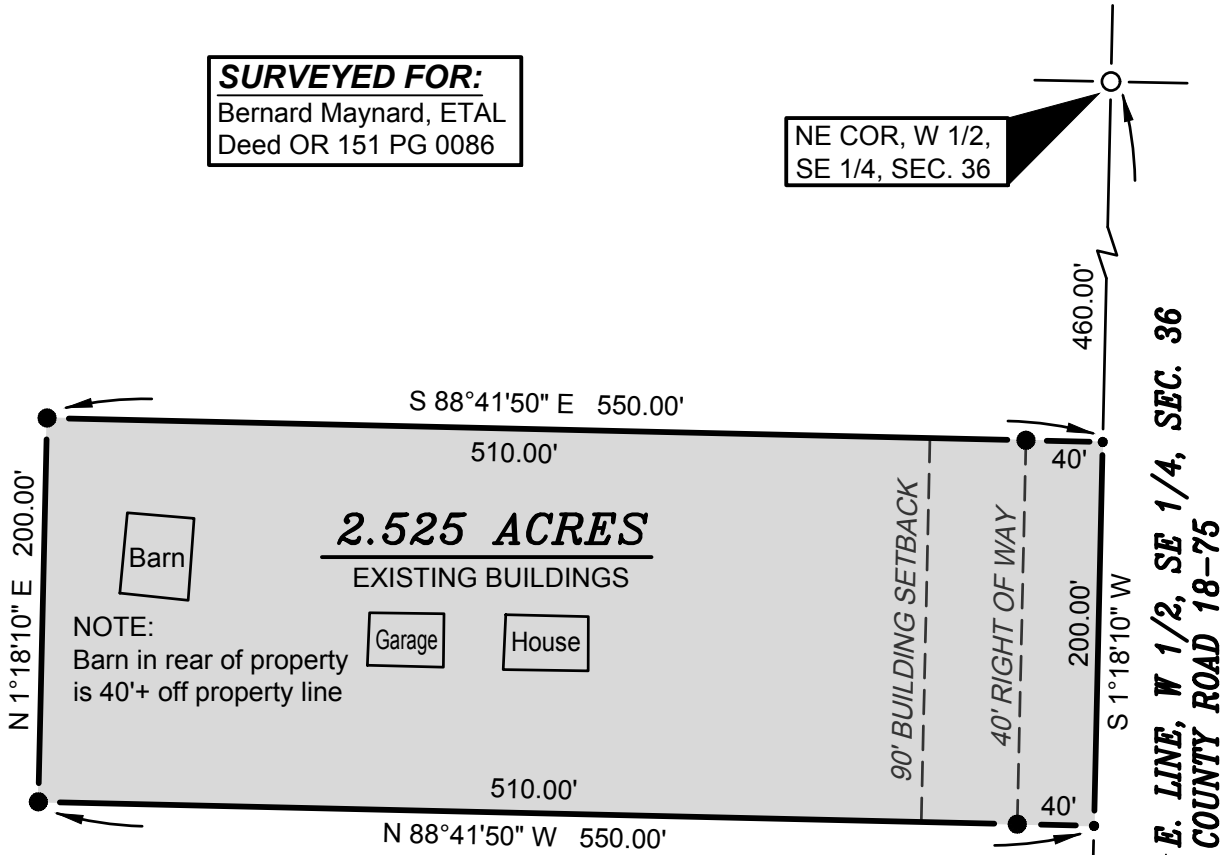

SE COR, W 1/2,  
SE 1/4, SEC. 36

**GENERAL OCCUPATION NOTE:**

No fences existed along the East, South or West boundaries of this property. All lines of occupation were either agricultural or lawn.

**SURVEY LEGEND**

- Placed 5/8" Rebar w/ Cap
- × Found PK Nail
- Point Established this Survey
- Found Iron Pin or Pipe
- ⊞ Found Monument Box
- ⊠ Found Railroad Spike
- × Placed MAG Nail

**REFERENCE SURVEYS**

- Volume 15R Page 192
- Volume 15R Page 193
- Volume 16R Page 165
- Volume 25R Page 291

I HEREBY CERTIFY THAT I HAVE SURVEYED THE PREMISES SHOWN ON THE PLAT ABOVE. ALL DIMENSIONS ARE SHOWN IN FEET AND DECIMALS THEREOF. SINCE THIS SURVEY DOES NOT INCLUDE A TITLE SEARCH, THERE COULD BE EASEMENTS OR OTHER ENCUMBRANCES UPON THE LAND WHICH ARE NOT SHOWN ON THIS SURVEY PLAT. IF THESE ARE REQUIRED, PLEASE FURNISH THE NECESSARY INFORMATION. THE BEARINGS AND DISTANCES SHOWN ON THE PLAT ABOVE ARE BASED ON STATE PLANE COORDINATES, SPC83, ZONE-OHIO NORTH. THIS SURVEY HAS BEEN RECORDED IN VOL. 27R PAGE 294 OF THE WILLIAMS COUNTY SURVEY RECORDS.

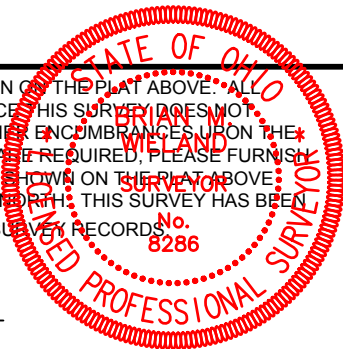

*Brian M. Wieland*  
BRIAN M. WIELAND - REGISTERED SURVEYOR NO. 8286

**DATE: 10-5-19 | JOB: 19-110**

**WIELAND SURVEYING & ENGINEERING, LLC**  
14067 COUNTY ROAD 20  
WEST UNITY, OH 43570  
419-553-0112 VOICE  
brian@wielandsurveying.com